

La Parma à4

Giorgio Mainerio (1535-1582)

Il primo libro de balli (1578)

Canto

Alto

Tenor

Basso

10

22

Saltarello

38

55

6

12

18

24

Saltarello

32

40

49

57

66

Alto

La Parma à4

Giorgio Mainerio (1535-1582)

Il primo libro de balli (1578)

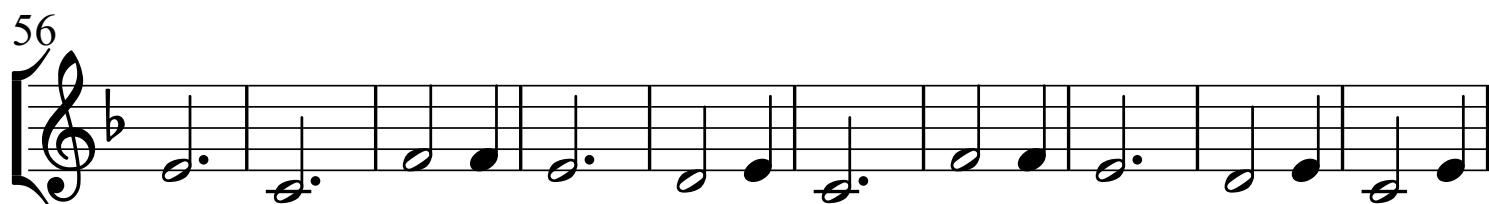
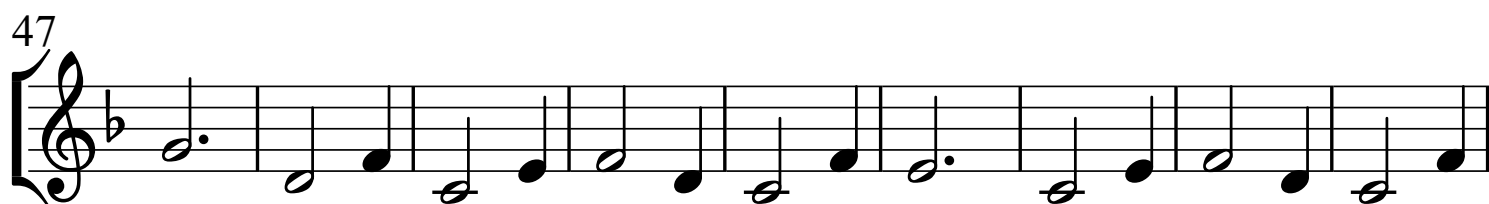
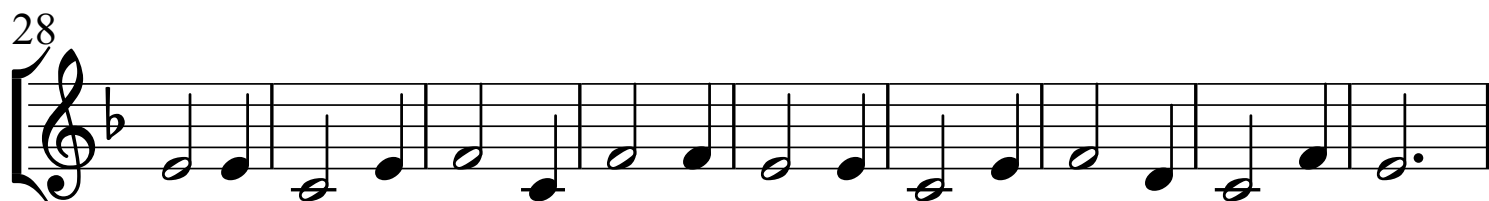
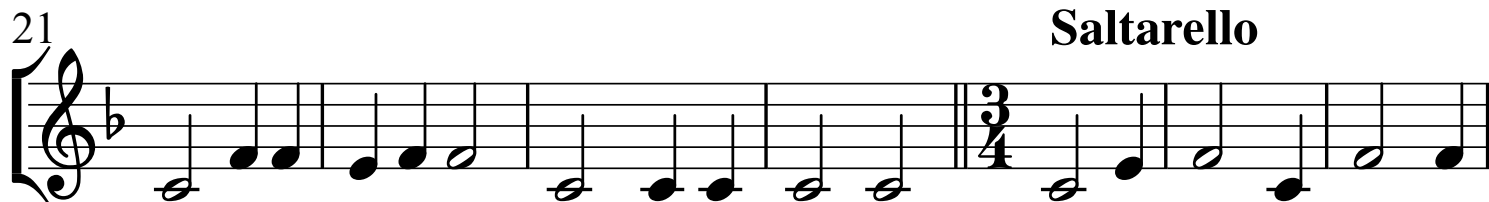
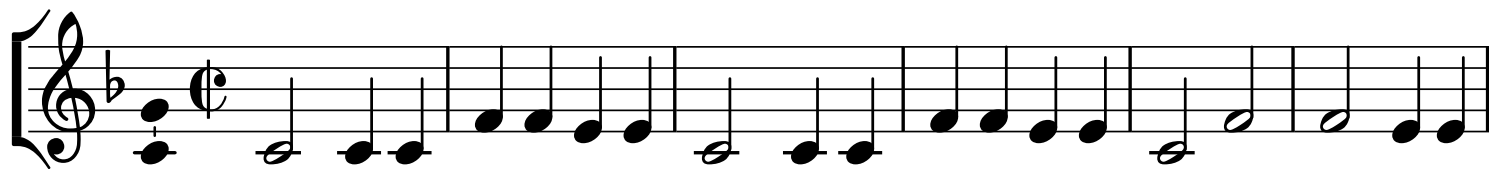

Tenor

La Parma à4

Giorgio Mainerio (1535-1582)

Il primo libro de balli (1578)

8

7

8

14

8

21

8

29

8

38

8

47

8

56

8

66

8

Saltarello

3/4

Basso

La Parma à4

Giorgio Mainerio (1535-1582)

Il primo libro de balli (1578)

6

12

18

24

Saltarello

32

40

49

58

67
